



MITCHELL AIRPORT

PRELIMINARY SET OF PLANS

TOWN OF DEXTER

MARCH 2025

FOR CLIENT REVIEW

NOT ISSUED FOR CONSTRUCTION



INDEX OF DRAWINGS	
TITLE	DRAWING NO.
COVER SHEET	01
EXISTING CONDITIONS	02
SITE PLAN	03
OVERVIEW LAYOUT	04
GRADING PLAN (1 OF 2)	05
GRADING PLAN (2 OF 2)	06
STORM DRAIN PLAN	07
STRIPING PLAN	08
SUMMARY OF QUANTITIES	09
DETAILS	10
PLAN & PROFILE (1 OF 4)	11
PLAN & PROFILE (2 OF 4)	12
PLAN & PROFILE (3 OF 4)	13
PLAN & PROFILE (4 OF 4)	14
CROSS SECTIONS	15
3D RENDERS	16
SHADING IMAGE	17

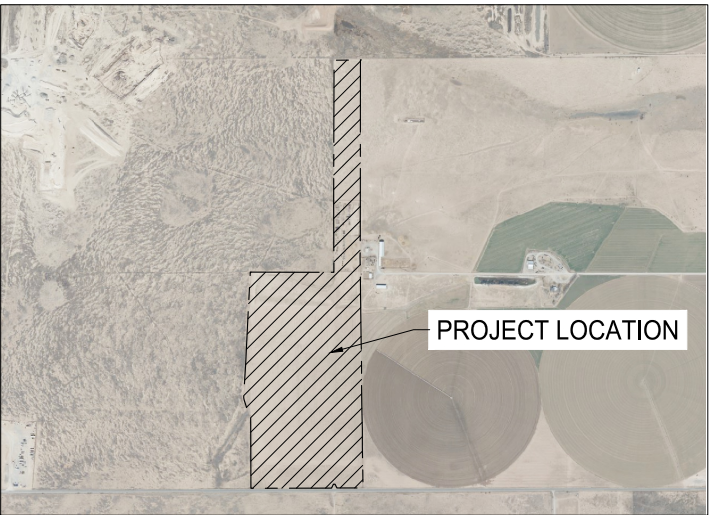
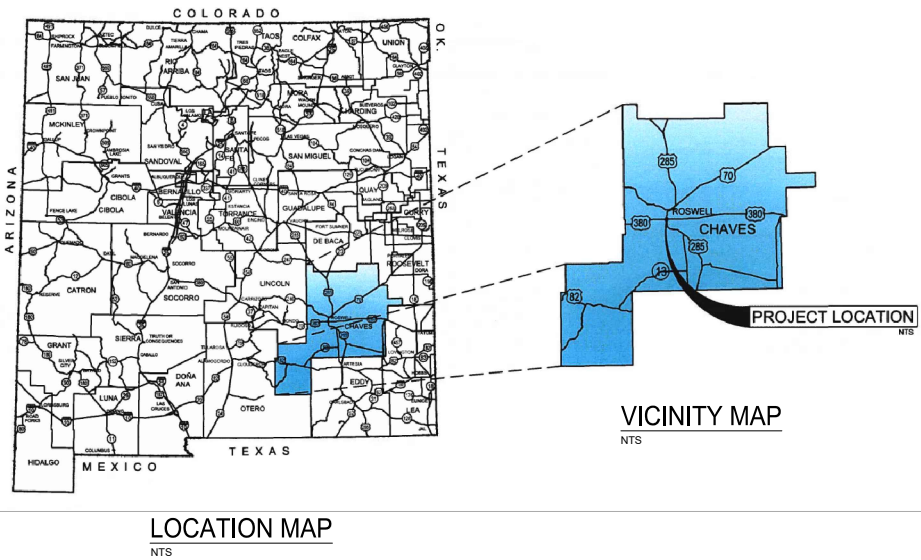

GARMAR ENTERPRISES LLC

Email: admin@garmarenterprises.com

Phone: (940) 442-6363

PROJECT:

MITCHELL AIRPORT

CHAVES COUNTY, NEW MEXICO

SHEET TITLE:

COVER SHEET

REV:	DESCRIPTION:	DATE:	BY:

DESIGNED BY: AS

DRAWN BY: AS

CHECKED BY: DG

DATE:

MARCH 10, 2025



COVER SHEET

01

SHEET NO. 1 OF 17



FOR CLIENT REVIEW
NOT ISSUED FOR CONSTRUCTION

LEGEND:

- 100 --- EXISTING GROUND SURFACE CONTOUR EL, FEET
- EXISTING ROADWAY
- x — EXISTING FENCE

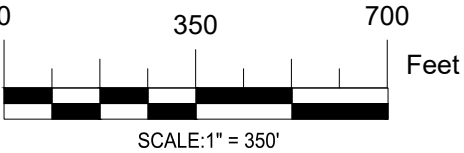

GARMAR ENTERPRISES LLC
Email: admin@garmarenterprises.com
Phone: (940) 442-6363

PROJECT:

MITCHELL AIRPORT
CHAVES COUNTY, NEW MEXICO

SHEET TITLE:

EXISTING CONDITIONS

REV:	DESCRIPTION:	DATE:	BY:

DESIGNED BY: AS
DRAWN BY: AS
CHECKED BY: DG

DATE:
MARCH 10, 2025



EXISTING CONDITIONS

02

SHEET NO. 2 OF 17

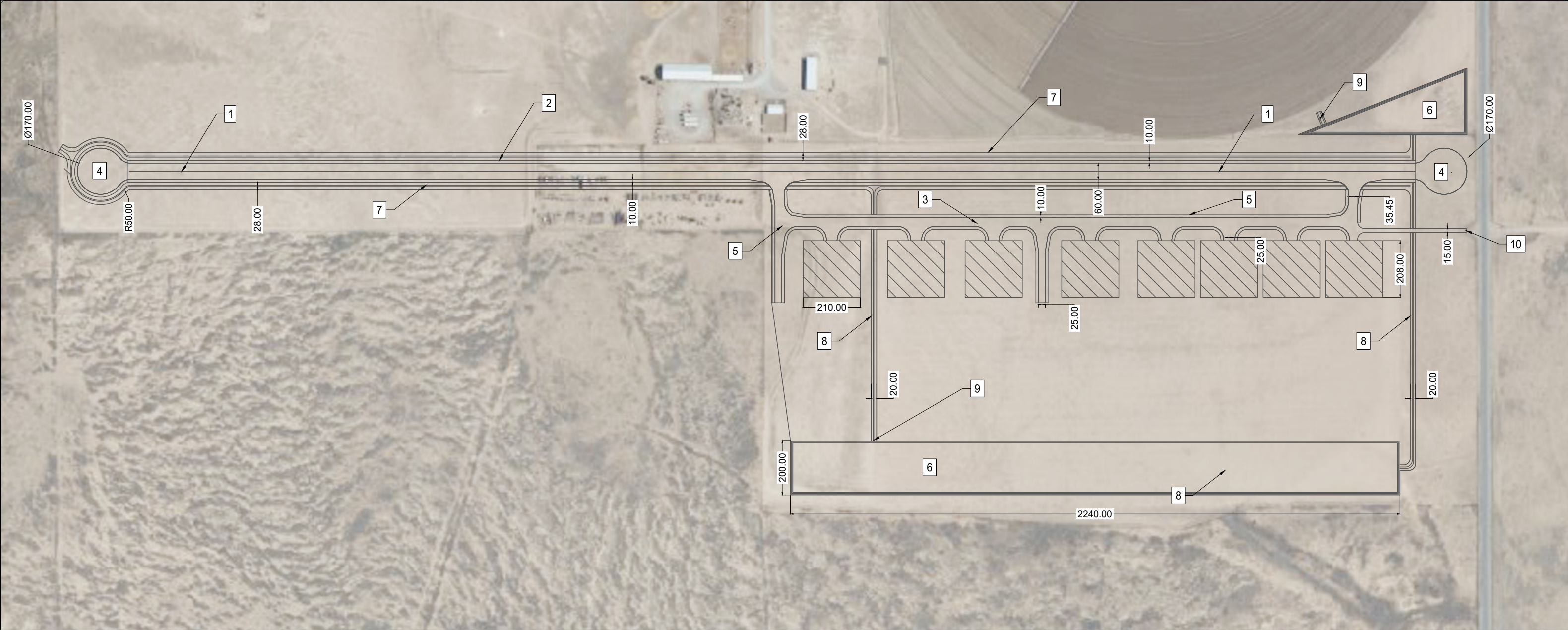

LEGEND:

- 1

PROPOSED RUNWAY
- 2

PROPOSED RUNWAY SHOULDER
- 3

PROPOSED TAXIWAY/TAXILANE
- 4

PROPOSED ROUND APRON FOR AIRCRAFT
- 5

PROPOSED TAXIWAY/TAXILANE SHOULDER
- 6

PROPOSED DETENTION POND
- 7

PROPOSED DRAINAGE CHANNEL
- 8

PROPOSED SWALE
- 9

PROPOSED SPILLWAY
- 10

PROPOSED ACCESS ROAD
- 

PROPOSED AIRCRAFT HANGAR

NOTE:

1.- EACH HANGAR HAS AN APPROXIMATE AREA OF 1 ACRE.

FOR CLIENT REVIEW
NOT ISSUED FOR CONSTRUCTION

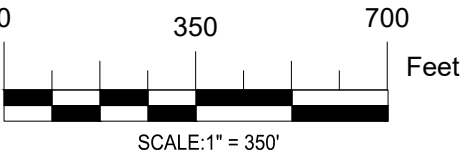

GARMAR ENTERPRISES LLC
Email: admin@garmarenterprises.com
Phone: (940) 442-6363

PROJECT:

MITCHELL AIRPORT
CHAVES COUNTY, NEW MEXICO

SHEET TITLE:

PROPOSED SITE PLAN

REV:	DESCRIPTION:	DATE:	BY:

DESIGNED BY: AS
DRAWN BY: AS
CHECKED BY: DG

DATE:
MARCH 10, 2025



PROPOSED SITE PLAN

03

SHEET NO. 3 OF 17

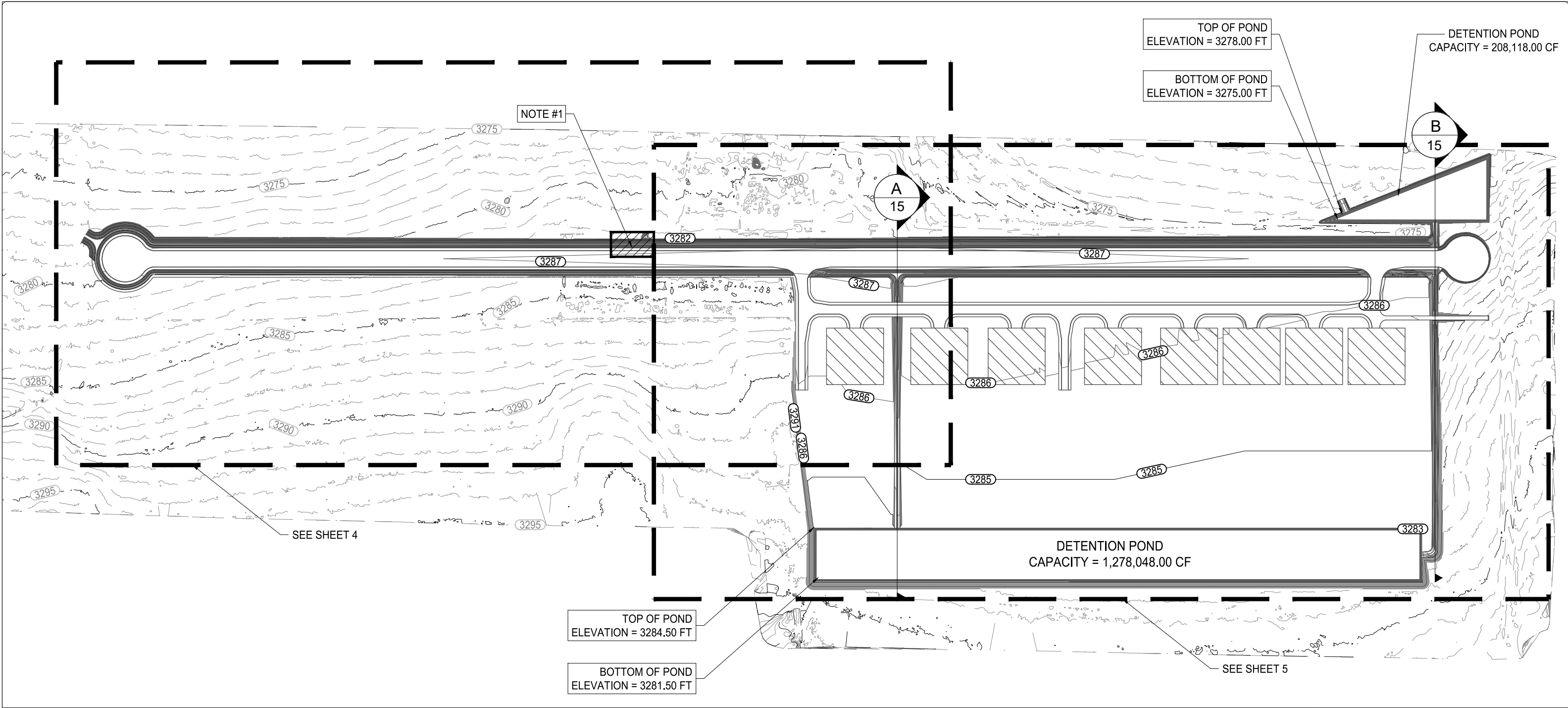

LEGEND:

- 100 --- EXISTING GROUND SURFACE CONTOUR EL, FEET
- 100 = PROPOSED GROUND SURFACE CONTOUR EL, FEET

NOTE:

- 1.- EXISTING PIT TO BE FILLED

FOR CLIENT REVIEW
NOT ISSUED FOR CONSTRUCTION

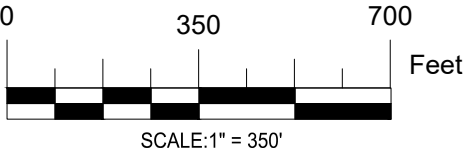

GARMAR ENTERPRISES LLC
Email: admin@garmarenterprises.com
Phone: (940) 442-6363

PROJECT:

MITCHELL AIRPORT
CHAVES COUNTY, NEW MEXICO

SHEET TITLE:

OVERVIEW LAYOUT

REV:	DESCRIPTION:	DATE:	BY:

DESIGNED BY: AS
DRAWN BY: AS
CHECKED BY: DG

DATE:
MARCH 10, 2025



OVERVIEW LAYOUT

04

SHEET NO. 4 OF 17



SHEET NO. 5 OF 17

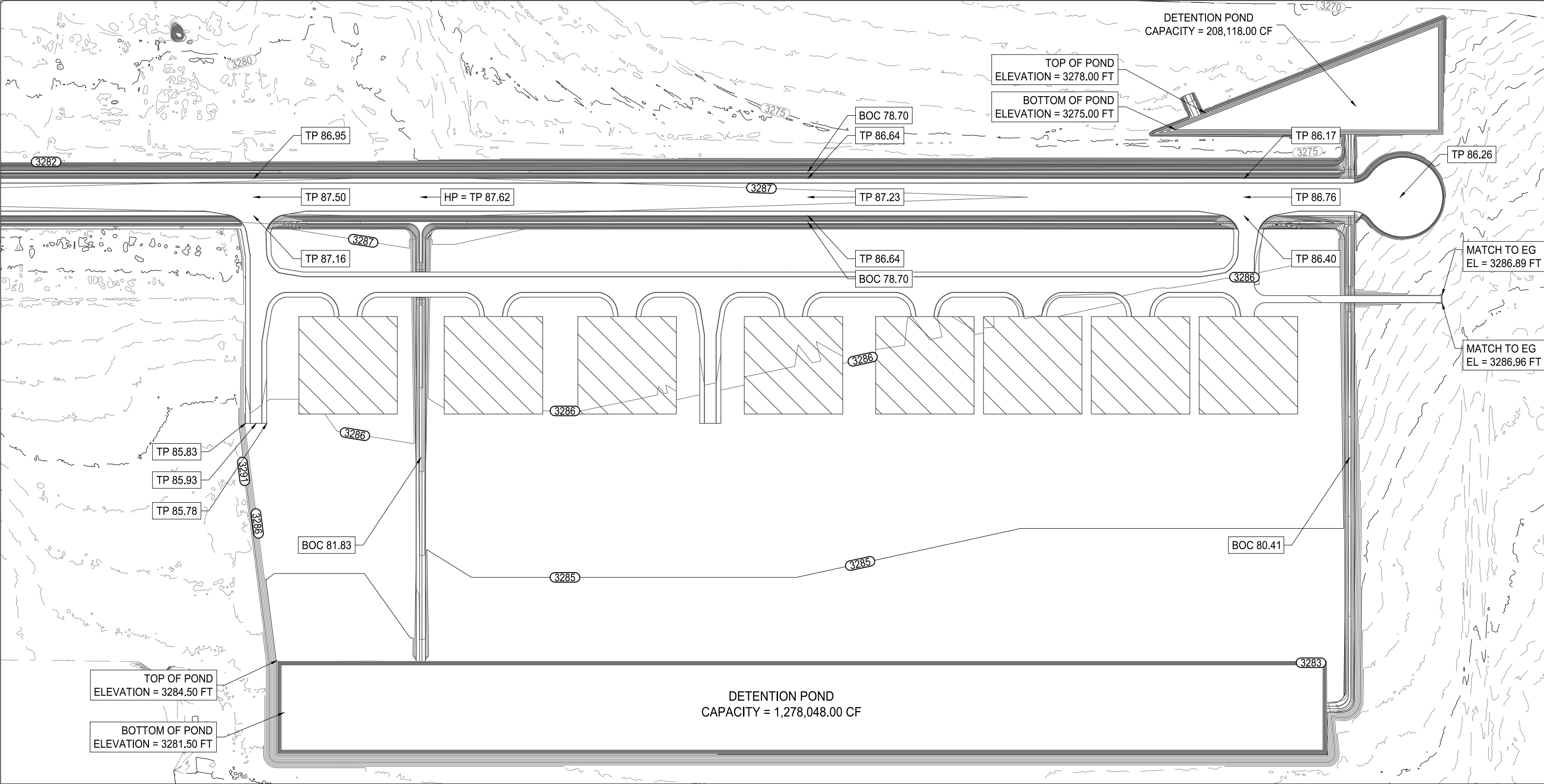

LEGEND:

- 100 --- EXISTING GROUND SURFACE CONTOUR EL, FEET
- 100 --- PROPOSED GROUND SURFACE CONTOUR EL, FEET
- TP TOP OF PAVEMENT
- BOC BOTTOM OF CHANNEL
- HP HIGH POINT

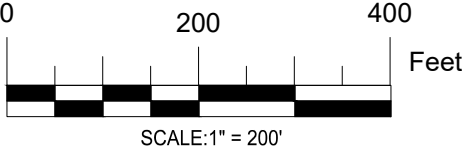

FOR CLIENT REVIEW
NOT ISSUED FOR CONSTRUCTION



GARMAR ENTERPRISES LLC
Email: admin@garmarenterprises.com
Phone: (940) 442-6363

PROJECT:

MITCHELL AIRPORT
CHAVES COUNTY, NEW MEXICO

SHEET TITLE:

GRADING PLAN (2 OF 2)

REV:	DESCRIPTION:	DATE:	BY:

DESIGNED BY: AS
DRAWN BY: AS
CHECKED BY: DG

DATE:
MARCH 10, 2025



GRADING PLAN (2 OF 2)

06

SHEET NO. 6 OF 17

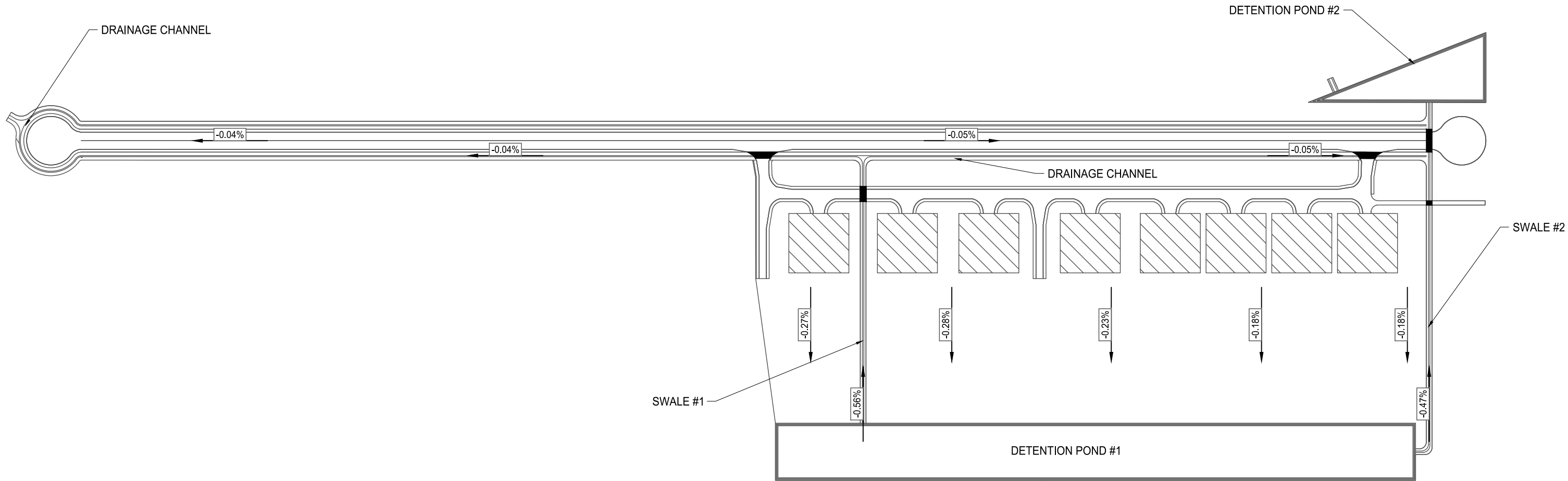

LEGEND:

- PROPOSED AIRCRAFT HANGAR
- PROPOSED 24" CMP PIPE
- DRAINAGE SLOPE

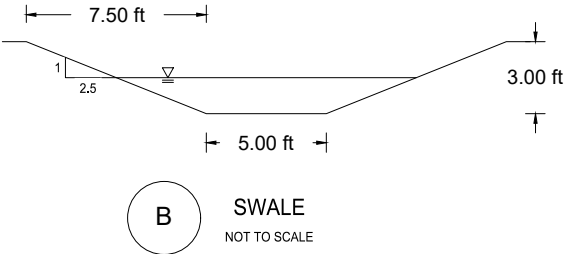
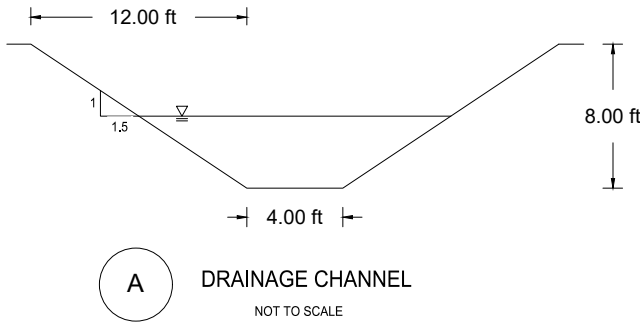

FOR CLIENT REVIEW
NOT ISSUED FOR CONSTRUCTION

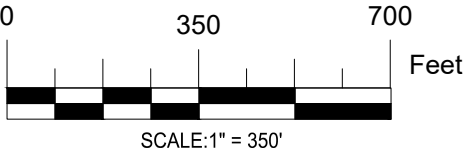

GARMAR ENTERPRISES LLC
Email: admin@garmarenterprises.com
Phone: (940) 442-6363

PROJECT:

MITCHELL AIRPORT
CHAVES COUNTY, NEW MEXICO

SHEET TITLE:

STORM DRAIN PLAN

REV:	DESCRIPTION:	DATE:	BY:

DESIGNED BY: AS
DRAWN BY: AS
CHECKED BY: DG

DATE:
MARCH 10, 2025



STORM DRAIN PLAN

07

SHEET NO. 7 OF 17

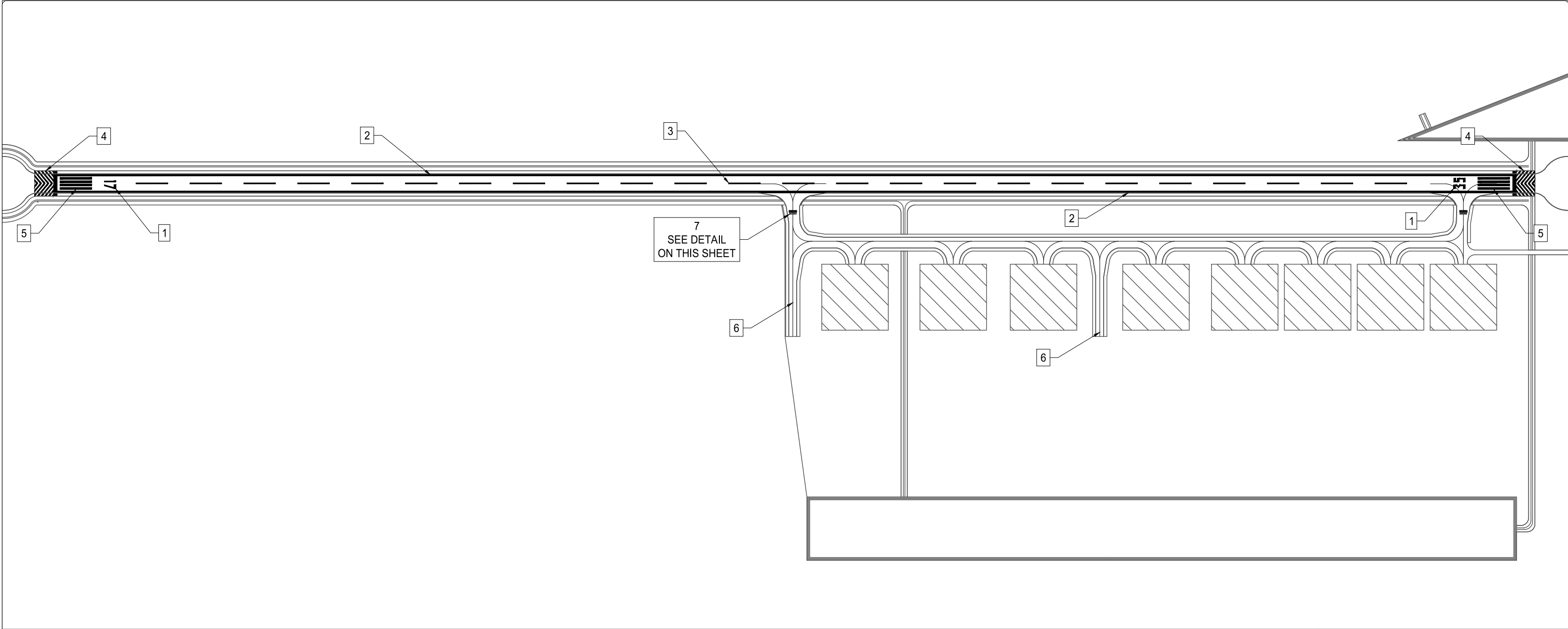

LEGEND:

- 1 DESIGNATORS (MAGNETIC DECLINATION) - WHITE
- 2 RUNWAY EDGE MARKING - WHITE
- 3 RUNWAY CENTERLINE - WHITE
- 4 RUNWAY BLAST PAD MARKING - YELLOW
- 5 THRESHOLD - WHITE
- 6 TAXIWAY/TAXILANE MARKING - YELLOW
- 7 RUNWAY HOLDING POSITION MARKING - WHITE/YELLOW/RED

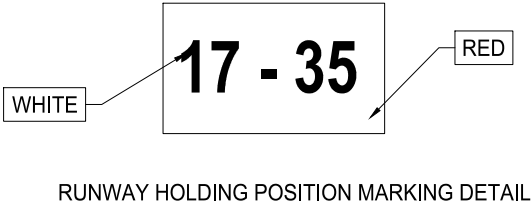

FOR CLIENT REVIEW
NOT ISSUED FOR CONSTRUCTION

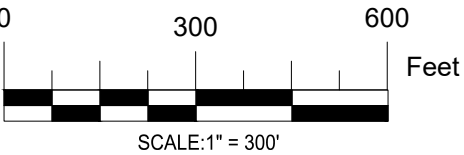

GARMAR ENTERPRISES LLC
Email: admin@garmarenterprises.com
Phone: (940) 442-6363

PROJECT:

MITCHELL AIRPORT
CHAVES COUNTY, NEW MEXICO

SHEET TITLE:

STRIPING PLAN

REV:	DESCRIPTION:	DATE:	BY:

DESIGNED BY: AS
DRAWN BY: AS
CHECKED BY: DG

DATE:
MARCH 10, 2025



STRIPING PLAN

08

SHEET NO. 8 OF 17



PLAN VIEW
NTS

VOLUME SUMMARY				
ITEM	DESCRIPTION	AREA (SF)	VOLUME CUT (CY)	VOLUME FILL (CY)
1	SITE GRADING	3,029,358.00	152,278.00	281,434.00
2	POND GRADING	524,064.00	166,274.00	4,663.00

PROJECT SUMMARY					
ITEM	DESCRIPTION	UM	QUANTITY	THICKNESS (FT) / X-SECTIONAL AREA (SF)	VOLUME (CY)
1	6" BASE COURSE (FOR PAVEMENT & SHOULDERS)	SF	612,030.00	0.50	11,335.00
2	MICROSURFACING	SF	612,030.00	-	-

FOR CLIENT REVIEW
NOT ISSUED FOR CONSTRUCTION



GARMAR ENTERPRISES LLC
Email: admin@garmarenterprises.com
Phone: (940) 442-6363

PROJECT:

MITCHELL AIRPORT
CHAVES COUNTY, NEW MEXICO

SHEET TITLE:

SUMMARY OF QUANTITIES

REV:	DESCRIPTION:	DATE:	BY:

DESIGNED BY: AS
DRAWN BY: AS
CHECKED BY: DG

DATE:
MARCH 10, 2025



SUMMARY OF QUANTITIES

09

SHEET NO. 9 OF 17

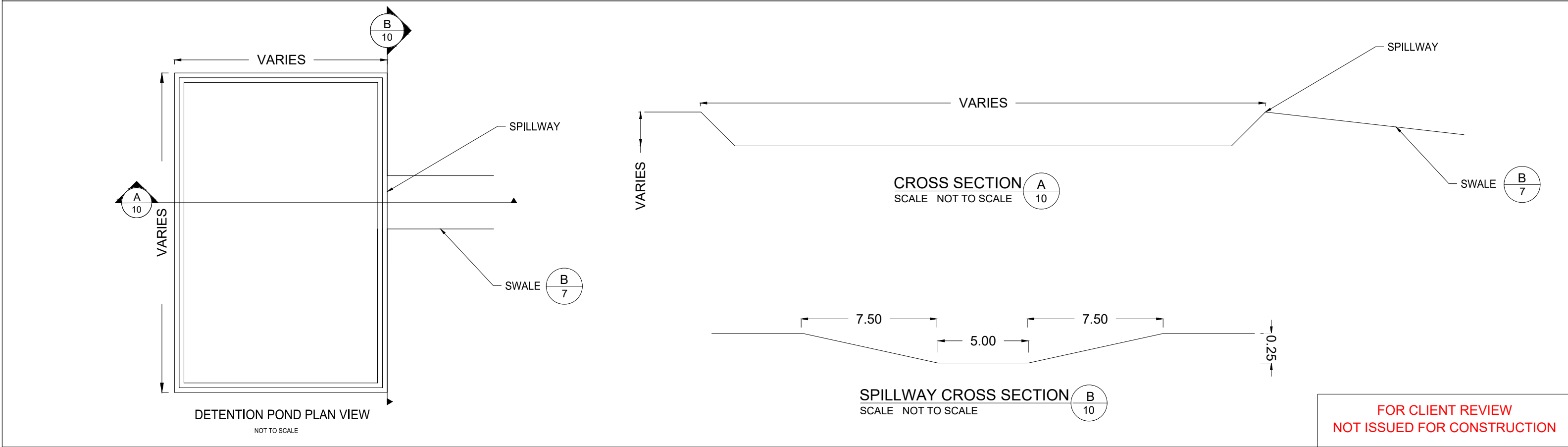
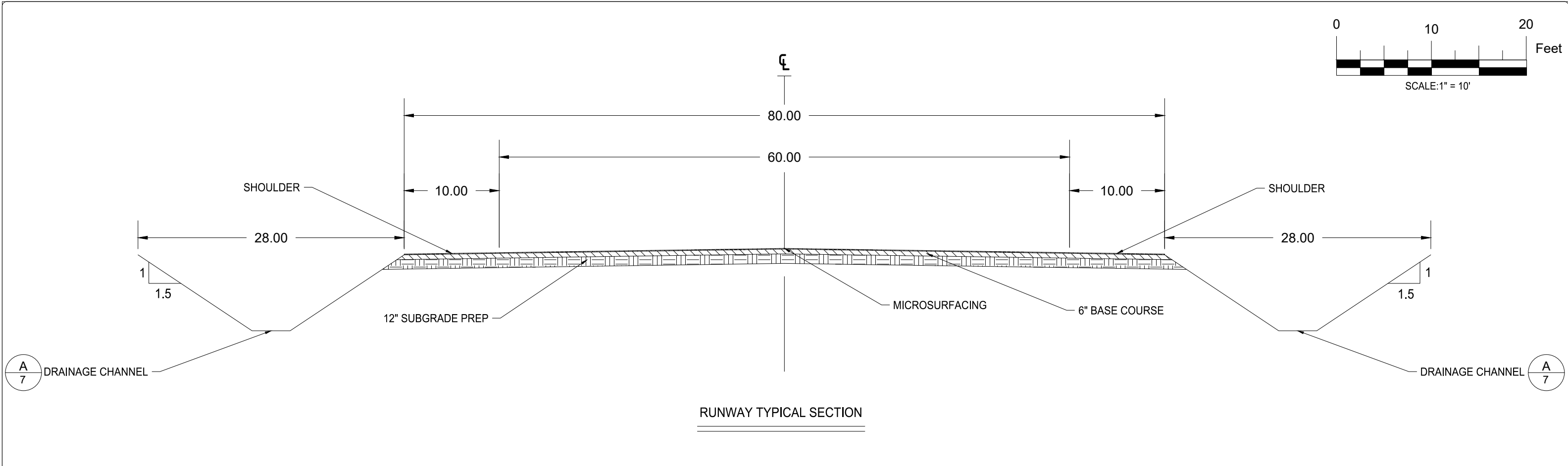

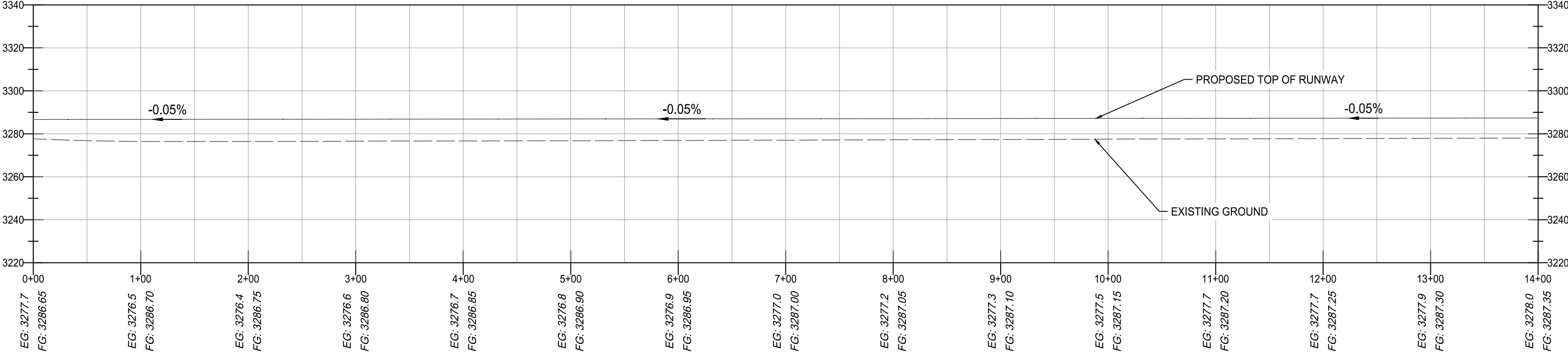
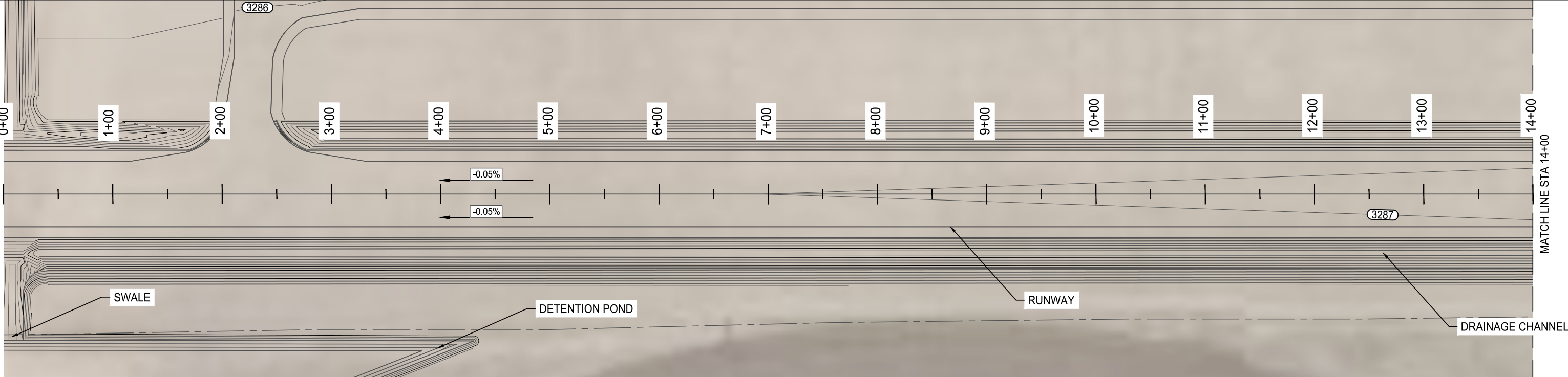

- LEGEND:**
- EXISTING GRADE
 - PROPOSED TOP OF RUNWAY
 - X% DRAINAGE SLOPE

NOTE:
1.- THE CROSS SECTION HAS A VERTICAL EXAGGERATION OF x 2.0

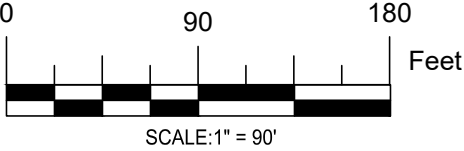

**FOR CLIENT REVIEW
NOT ISSUED FOR CONSTRUCTION**



GARMAR ENTERPRISES LLC

Email: admin@garmarenterprises.com

Phone: (940) 442-6363

PROJECT: MITCHELL AIRPORT
CHAVES COUNTY, NEW MEXICO

SHEET TITLE: PLAN & PROFILE (1 OF 4)

REV.	DESCRIPTION:	DATE:	BY:

DESIGNED BY: AS
DRAWN BY: AS
CHECKED BY: DG

DATE: MARCH 10, 2025



PLAN & PROFILE (1 OF 4)

11

SHEET NO. 11 OF 17

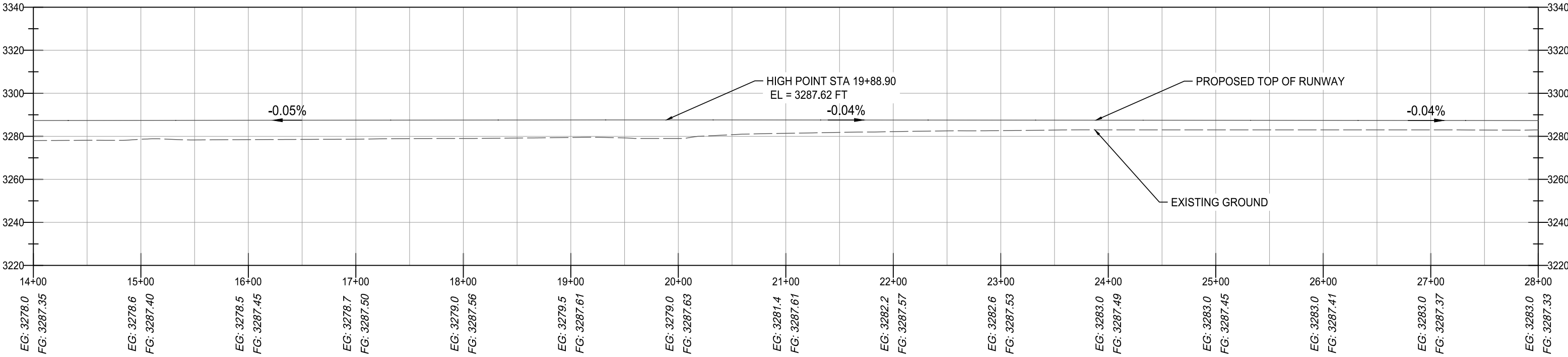
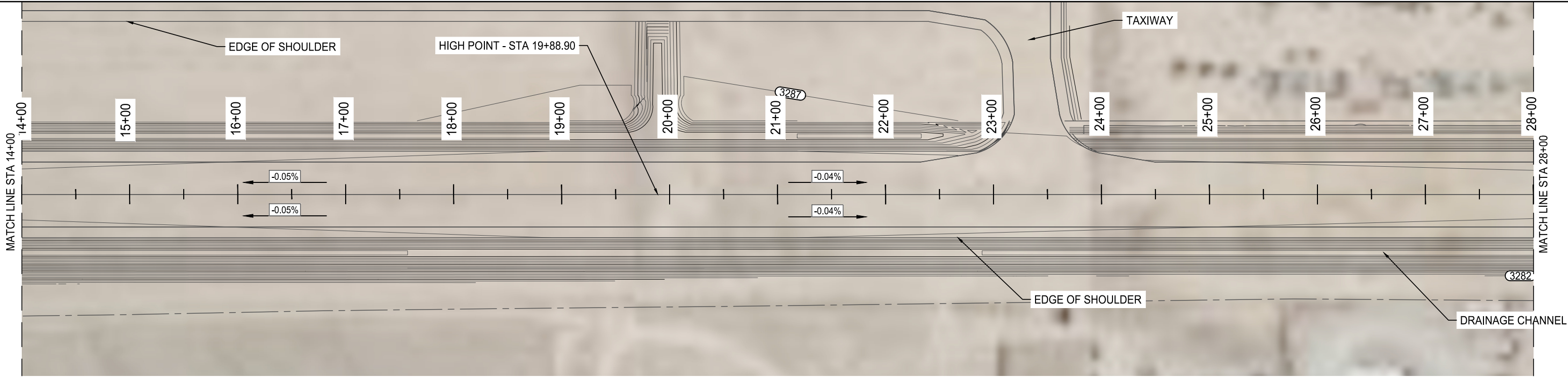

- LEGEND:**
- EXISTING GRADE
 - PROPOSED TOP OF RUNWAY
 - X% DRAINAGE SLOPE

NOTE:
1.- THE CROSS SECTION HAS A VERTICAL EXAGGERATION OF x 2.0

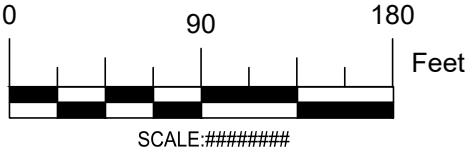

**FOR CLIENT REVIEW
NOT ISSUED FOR CONSTRUCTION**



GARMAR ENTERPRISES LLC
Email: admin@garmarenterprises.com
Phone: (940) 442-6363

PROJECT:

MITCHELL AIRPORT
CHAVES COUNTY, NEW MEXICO

SHEET TITLE:

PLAN & PROFILE (2 OF 4)

REV:

DESCRIPTION:

DATE:

BY:

DESIGNED BY: AS
DRAWN BY: AS
CHECKED BY: DG

DATE:
MARCH 10, 2025



PLAN & PROFILE (2 OF 4)

12

SHEET NO. 12 OF 17

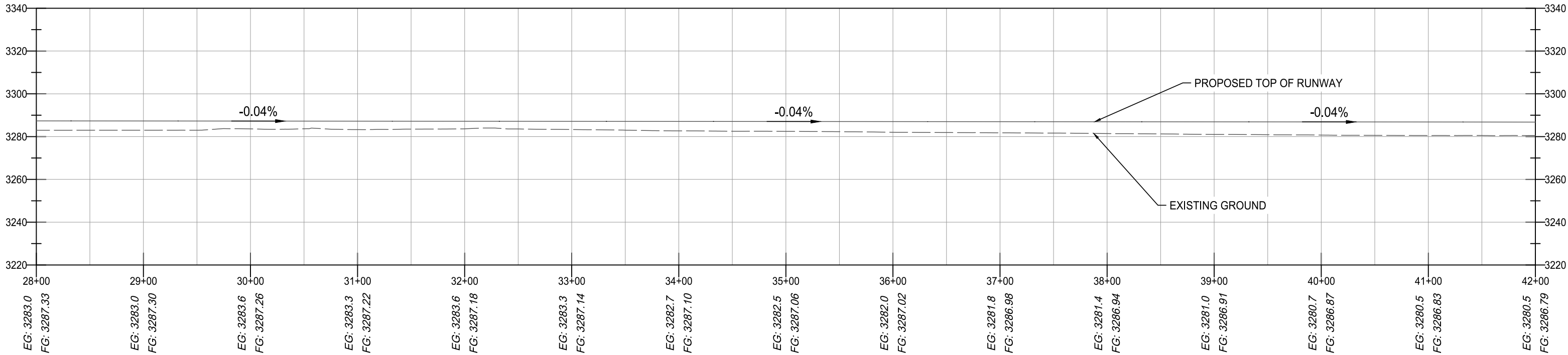
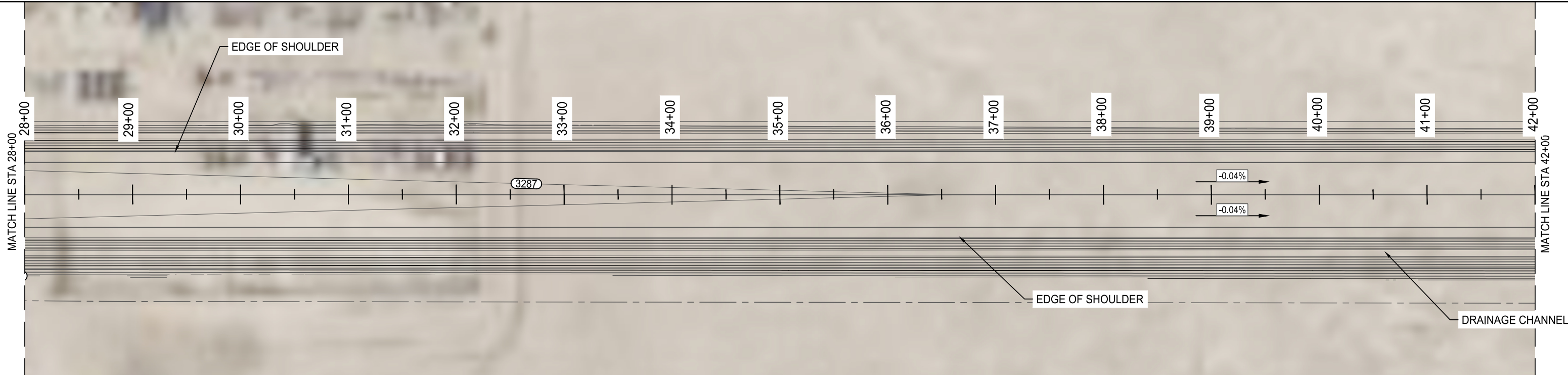

LEGEND:

- EXISTING GRADE
- PROPOSED TOP OF RUNWAY
- X%——> DRAINAGE SLOPE

NOTE:

1.- THE CROSS SECTION HAS A VERTICAL EXAGGERATION OF x 2.0

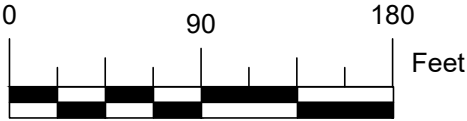

SCALE:#####

FOR CLIENT REVIEW
NOT ISSUED FOR CONSTRUCTION



GARMAR ENTERPRISES LLC
Email: admin@garmarenterprises.com
Phone: (940) 442-6363

PROJECT:

MITCHELL AIRPORT
CHAVES COUNTY, NEW MEXICO

SHEET TITLE:

PLAN & PROFILE (3 OF 4)

REV:	DESCRIPTION:	DATE:	BY:

DESIGNED BY: AS
DRAWN BY: AS
CHECKED BY: DG

DATE:
MARCH 10, 2025



PLAN & PROFILE (3 OF 4)

13

SHEET NO. 13 OF 17

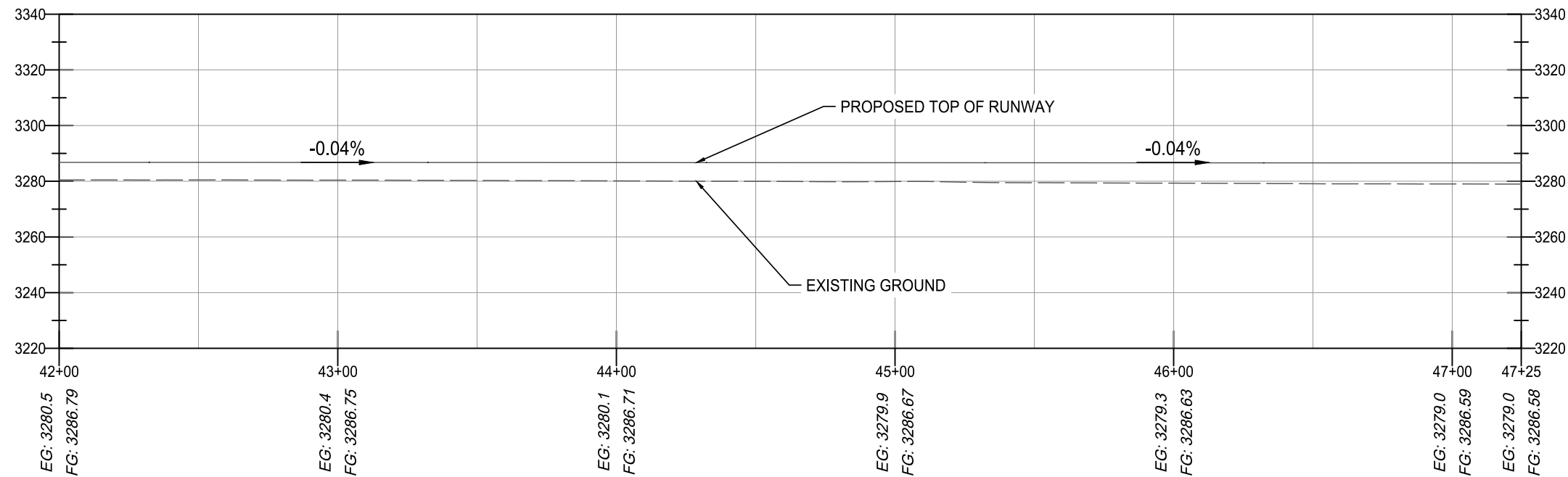
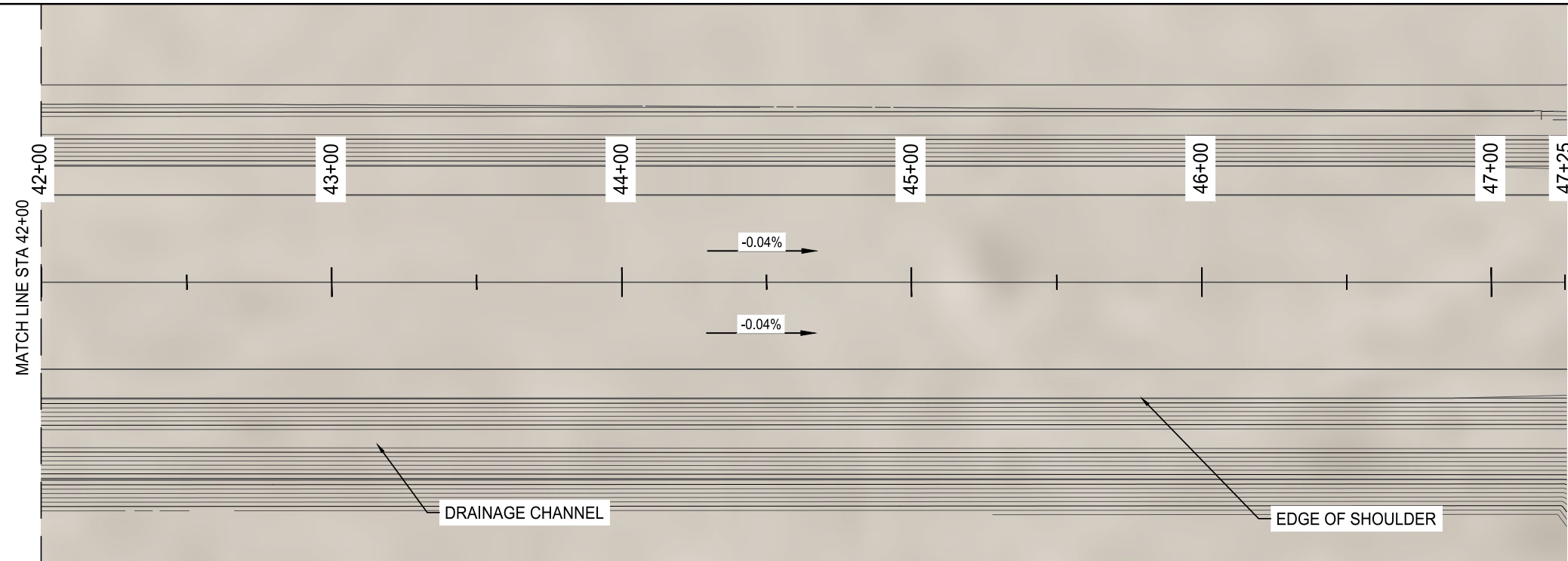

LEGEND:

- EXISTING GRADE
- PROPOSED TOP OF RUNWAY
- X%——> DRAINAGE SLOPE

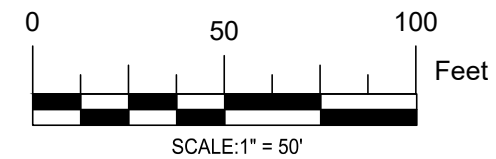

FOR CLIENT REVIEW
NOT ISSUED FOR CONSTRUCTION



GARMAR ENTERPRISES LLC
Email: admin@garmarenterprises.com
Phone: (940) 442-6363

PROJECT:

MITCHELL AIRPORT
CHAVES COUNTY, NEW MEXICO

SHEET TITLE:

PLAN & PROFILE (4 OF 4)

REV.	DESCRIPTION:	DATE:	BY:

DESIGNED BY: AS
DRAWN BY: AS
CHECKED BY: DG

DATE:
MARCH 10, 2025



PLAN & PROFILE (4 OF 4)

14

SHEET NO. 14 OF 17

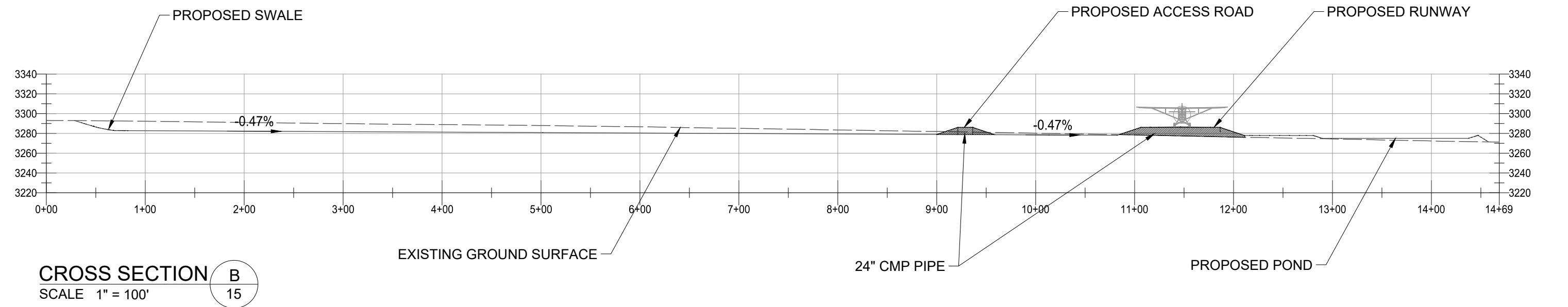
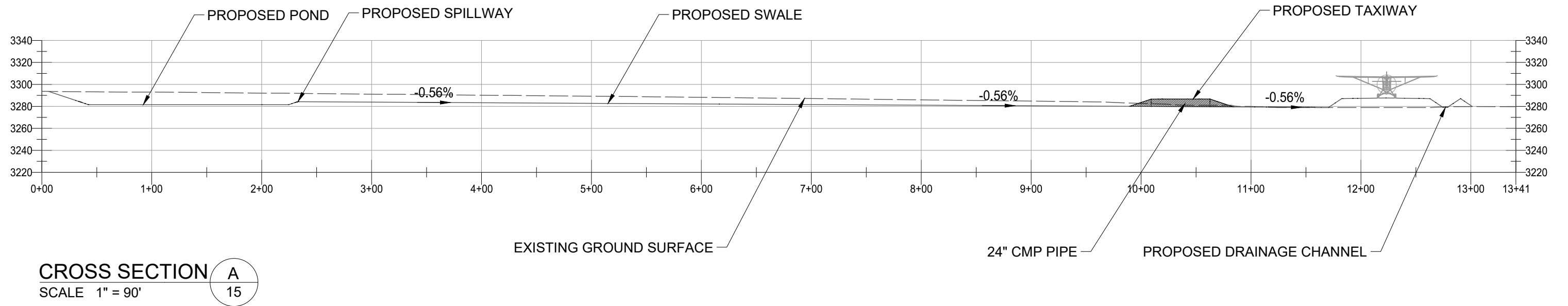

LEGEND:

- EXISTING GRADE
- PROPOSED GRADE
- X% → DRAINAGE SLOPE

FOR CLIENT REVIEW
NOT ISSUED FOR CONSTRUCTION



GARMAR ENTERPRISES LLC
Email: admin@garmarenterprises.com
Phone: (940) 442-6363

PROJECT:

MITCHELL AIRPORT
CHAVES COUNTY, NEW MEXICO

SHEET TITLE:

CROSS SECTIONS

REV:	DESCRIPTION:	DATE:	BY:

DESIGNED BY: AS
DRAWN BY: AS
CHECKED BY: DG

DATE:
MARCH 10, 2025



CROSS SECTIONS

15

SHEET NO. 15 OF 17



IMAGE #1



IMAGE #2



IMAGE #3

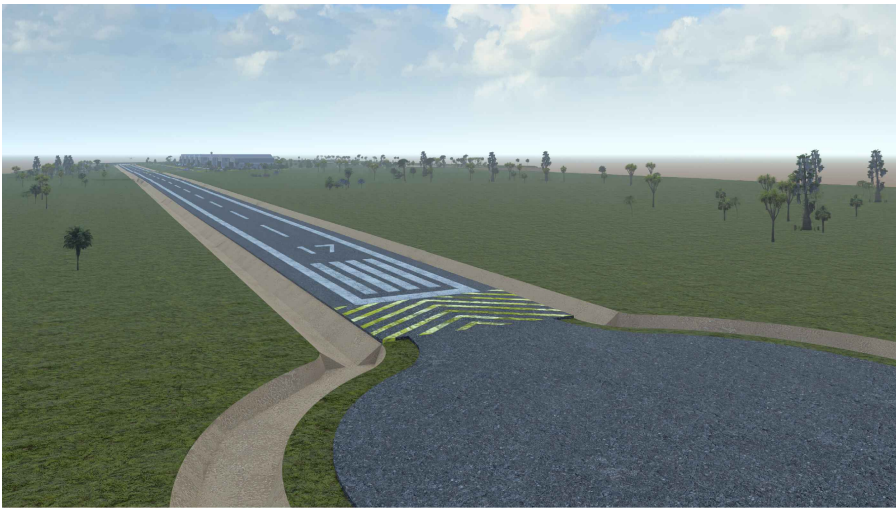

IMAGE #4

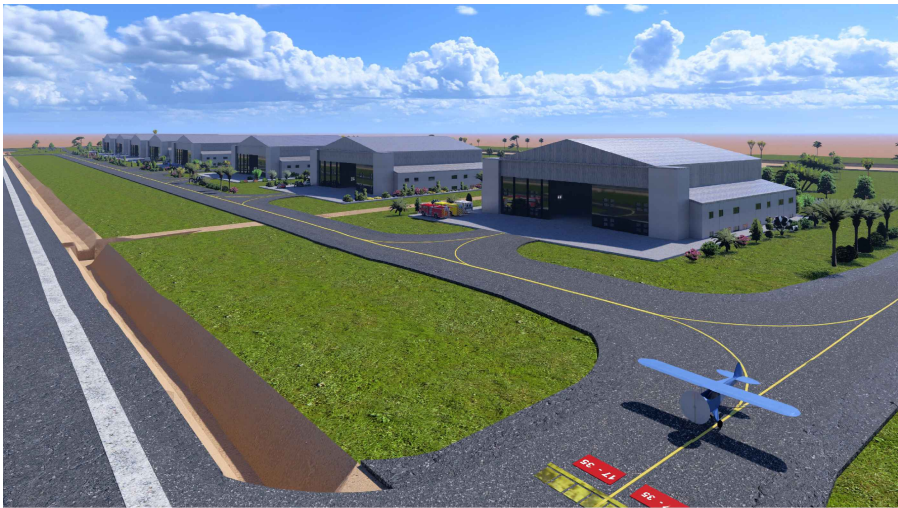

IMAGE #5



IMAGE #6



IMAGE #7



IMAGE #8

FOR CLIENT REVIEW
NOT ISSUED FOR CONSTRUCTION



GARMAR ENTERPRISES LLC
Email: admin@garmarenterprises.com
Phone: (940) 442-6363

PROJECT:

MITCHELL AIRPORT
CHAVES COUNTY, NEW MEXICO

SHEET TITLE:

3D RENDERS

REV:	DESCRIPTION:	DATE:	BY:

DESIGNED BY: AS
DRAWN BY: AS
CHECKED BY: DG

DATE:
MARCH 10, 2025



3D RENDERS

16

SHEET NO. 16 OF 17

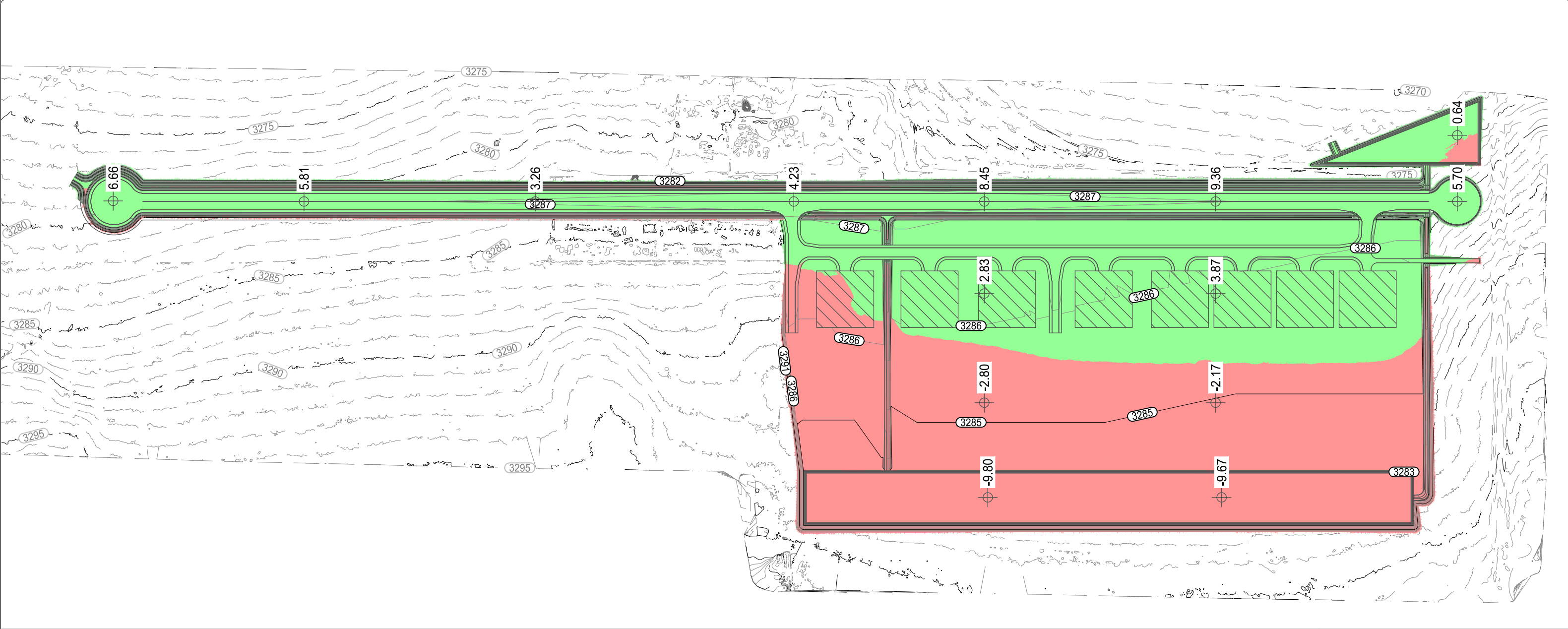

LEGEND:

- CUT
- FILL

EARTHWORK SUMMARY QUANTITIES				
ITEM	DESCRIPTION	AREA (SF)	VOLUME CUT (CY)	VOLUME FILL (CY)
1	EARTHWORK	3,553,422.00	318,552.00	286,097.00

FOR CLIENT REVIEW
NOT ISSUED FOR CONSTRUCTION

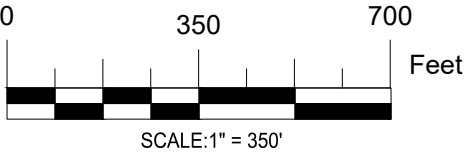

GARMAR ENTERPRISES LLC
Email: admin@garmarenterprises.com
Phone: (940) 442-6363

PROJECT:

MITCHELL AIRPORT
CHAVES COUNTY, NEW MEXICO

SHEET TITLE:

SHADING IMAGE

REV:	DESCRIPTION:	DATE:	BY:

DESIGNED BY: AS
DRAWN BY: AS
CHECKED BY: DG

DATE:
MARCH 10, 2025



SHADING IMAGE

17

SHEET NO. 17 OF 17